

CERTIFIED LAND CORNER RECORDATION

DESCRIPTION OF CORNER EVIDENCE FOUND, AND ORIGINAL RECORD (If known)

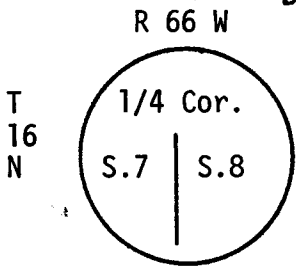

G.L.O.: 15" x 8" x 5" Granite Boulder

Evidence Found: 15" x 8" x 5" Granite Boulder next to fence corner post with 1/4 chiseled in it.

DESCRIPTION OF MONUMENT AND ACCESSORIES ESTABLISHED TO PERPETUATE THE ORIGINAL LOCATION OF THIS CORNER:

See "Evidence Found" above and sketch below for ties. Placed old tire casing around stone.

**SKETCH, WITH COURSE AND DISTANCE TO ADJACENT CORNER IF DETERMINED IN THIS SURVEY.
(May Sketch or Paste Reproduction on Reverse Side.)**

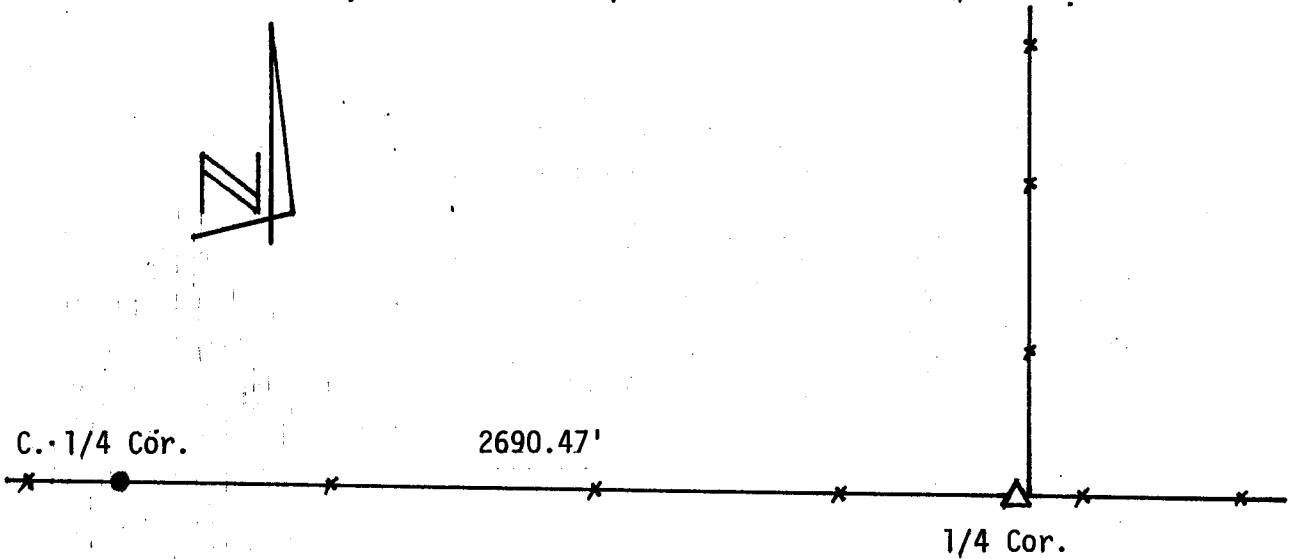

I, Glen L. Roberts certify that I have carefully performed or reviewed the work done on the diagrammed corner as reported on this recordation form and approve the same.

Glen L. Roberts WYO P.E. & L.S. 347
Signature of Surveyor Registration No

STATE OF WYOMING,
Office of Clerk and Recorder,
County of Laramie

625311

This "corner record" was filed for record on the JUL 1 1981 day of JUL 1 1981, 1981, was noted on the cross-index plat and is assigned page No. G-5, in book No. 16-66.

James C. Whitehead
County Official

Cross Index No.	T. _____	R. _____	Mer. _____
	T. _____	R. _____	Mer. _____
	T. _____	R. _____	Mer. _____
	T. _____	R. _____	Mer. _____
	T. _____	R. _____	Mer. _____
	T. _____	R. _____	Mer. _____
	T. _____	R. _____	Mer. _____

G5 16-66